

Media Information

UCLA's Primary Media Outlets

Newspapers

Los Angeles Times
202 West First St.
Los Angeles, CA 90012
(p)213-237-7145
(f)213-237-7876
latimes.com

Orange County Register

625 N. Grand Ave.
Santa Ana, CA 92711
(p)714-796-7817
(f)714-565-6765
ocregister.com

Los Angeles Daily News

PO Box 4200
Woodland Hills, CA 91365
(p)818-713-3600
(f)818-713-3436
dailynews.com

Riverside Press-Enterprise

3450 14th St.
Riverside, CA 92501
(p)951-368-9533
(f)951-368-9029
pe.com

South Bay Daily Breeze

5215 Torrance Blvd.
Torrance, CA 90509
(p)310-540-4201
(f)310-540-3067
dailybreeze.com

Long Beach Press-Telegram

604 Pine Ave.
Long Beach, CA 90844
(p)562-499-1338
(f)562-437-8914
ptconnect.com

Pasadena Star-News/ San Gabriel Valley Tribune

1210 N. Azusa Canyon Rd.
West Covina, CA 91790
(p)626-962-8811
(f)626-856-2758
pasadenastarnews.com
sgvtribune.com

Ventura County Star

550 Camarillo Center Dr.
Camarillo, CA 93010
(p)805-437-0277
(f)805-482-6167
venturacountystar.com

UCLA Daily Bruin

308 Westwood Plaza
Los Angeles, CA 90095
(p)310-825-2095
(f)310-206-0906
dailybruin.ucla.edu

National Newspapers

Associated Press

221 So. Figueroa, Suite 300
Los Angeles, CA 90012
(p)213-626-1200
(f)213-346-0200
ap.org

USA Today

10866 Wilshire Blvd. #890
Los Angeles, CA 90024
(p)310-882-2400
(f)310-882-1901
usatoday.com

Soccer Outlets

Soccer America

PO Box 23704
Oakland, CA 94623
(p)510-528-5000
(f)510-528-5177
socceramerica.com

Television Stations

CBS2 (Ch. 2)

KCAL (Ch. 9)
4200 Radford Ave.
Studio City, CA 91604
(p)818-655-2400

NBC4 (Ch. 4)

3000 W. Alameda Ave.
Burbank, CA 91523
(p)818-840-4237
(f)818-840-3076

KABC (Ch. 7)

500 Circle Seven Dr.
Glendale, CA 91201
(p)818-863-7677
(f)818-863-7889

KTLA (Ch. 5)

5800 Sunset Blvd.
Hollywood, CA 90028
(p)323-460-5907
(f)323-460-5333

KTTV (Ch. 11)

KCOP (Ch. 13)
1999 S. Bundy Dr.
Los Angeles, CA 90025
(p)310-584-2030
(f)310-584-2450

FSN Prime Ticket

1100 S. Flower St., Suite 2200
Los Angeles, CA 90015
(p)213-743-7800
(f)213-763-4633

ESPN

ESPN Plaza
Bristol, CT 06010
(p)860-766-2000

Radio Stations

AM 570 KLAC

3400 W. Olive Ave. #550
Burbank, CA 91505
(p)818-559-2252
(f)818-729-2511

UCLA Radio Network

c/o Michael Sondheimer
J.D. Morgan Center
325 Westwood Plaza
Los Angeles, CA 90095
(p)310-825-8699
(f)310-825-6732
uclabruins.com

Soccer On The Web

NSCAA

nscaa.com

Soccer America

socceramerica.com

SoccerTimes

soccertimes.com

LA Soccer News

lasoccernews.com

Top Drawer Soccer

topdrawersoccer.com

College Soccer News

collegesoccernews.com

U.S. Soccer

ussoccer.com

Major League Soccer

mlsnet.com

Press Credentials

Media and photography credentials for UCLA home games may be obtained by working press only by writing or calling Liza David at the UCLA Sports Information Office, PO Box 24044, Los Angeles, CA 90024, (310) 206-8140. All requests should be submitted at least 24 hours in advance. Press credentials can be picked up at the main entrance gate at the top level. Photo credentials can be picked up at the field-level entrance.

Photography

Television and photo credentials entitle video and still photographers to shoot from the endlines. No photographers will be permitted to shoot near the team area. Photographers can shoot from the stands provided they do not interfere with fans' views.

Visiting Radio Lines

There is one phone line available in the upper press area for visiting radio. To use the line to dial out, you will need to call a toll free number or use a calling card.

Drake Stadium

Drake Stadium is located on the campus of UCLA. From Los Angeles International Airport, take Century Blvd. east to the San Diego Freeway (405) and head north. Exit at Sunset Blvd. and head east. Turn right on Westwood Plaza to the parking kiosk. Parking is available for \$9 in Lot 4 or Lot 7, which are underneath the North Athletic Field and the Intramural Field. Drake Stadium is just west of the Intramural Field.

North Athletic Field

The North Athletic Field, where the Bruins train, is located on the campus of UCLA, just east of Drake Stadium. From Los Angeles International Airport, take Century Blvd. east to the San Diego Freeway (405) and head north. Exit at Sunset Blvd. and head east. Turn right on Westwood Plaza to the parking kiosk. Parking is available for \$9 in Lot 4, which is underneath the North Athletic Field.

Interview Policies

All interviews must be arranged by the Sports Information Office. Players have been instructed not to grant any interview, in person or by telephone, not arranged by the Sports Information Office. Player telephone numbers are private and will not be released. Please do not expect players to be available if you have not made prior arrangements.

Interview Availability

The UCLA team is scheduled to practice on weekdays from 8-10 am until mid-September and 10 am-12 pm from that point on. Practices are at the North Athletic Field. Players and coaches are generally available after practice, class schedules permitting. Please contact the Sports Information office ahead of time for practice information and arrangements for field access. The best time to reach Head Coach Jorge Salcedo in his office is from 1-3 pm.

Postgame Interviews

Postgame interviews of players and coaches at home games shall take place on the field. All interviews should be requested through UCLA Sports Information staff.

Travel Information

For security purposes, the UCLA Sports Information Office does not release to the general public any travel information for UCLA athletic teams. If you would like to reach a member of the UCLA soccer team on the road, please contact the Sports Information Office.

Live Coverage

The UCLA Radio Network will broadcast all home matches in 2008. The live audio can be accessed via UCLA's Official Website, uclabruins.com, through UCLA All-Access. Please check the website for dates and times. Providing the play-by-play for the games will be Danny Lee. UCLA Bruins.com will also offer live statistics for home matches.

Men's Soccer Support Staff



Tandi Hawkey
Staff Athletic Trainer



David Okikawa
Student Athletic Trainer



Frankie Russo
Student Athletic Trainer



Sean Markus
Equipment Room



Beto Nevarez
Team Manager



Jon Fussell
Athletic Performance Coach



Liza David
Sports Information



Aaron Giacosa
Academic Advisor

Administrator Biographies



Dr. Gene Block

Chancellor • Stanford '70 • 2nd Year

Dr. Gene Block became chancellor of UCLA in summer 2007, taking the helm of a world-class institution comprising 37,000 students and 27,000 faculty and staff, with an annual budget of \$3.6 billion. As chief executive officer, he oversees all aspects of the university's three-part mission of education, research and service.

Previously, Dr. Block served as vice president and provost of the University of Virginia, where he also held the Alumni Council Thomas Jefferson Professorship in Biology. With academic expertise in biological clocks, he conducts research on the neurobiology of circadian rhythms in higher organisms, leading a research lab funded by the National Institutes of Health (NIH). From 1991 to 2002, he directed the National Science Foundation's Science and Technology Center for Biological Timing. In 1997, he was named a fellow of the American Association for the Advancement of Science. He has

invented a number of devices and holds a patent for a non-contact respiratory monitor for the prevention of Sudden Infant Death Syndrome.

Dr. Block joined the faculty of the University of Virginia in 1978 as an assistant professor of biology. He served as vice provost for research from 1993 to 1998 and then as vice president for research and public service until his appointment as vice president and provost in 2001. He also headed an NIH graduate training program aimed at increasing the number of scientists from underrepresented groups. In 1998, he received the Commonwealth of Virginia's Outstanding Public Service Award for his work with Virginia's business community.

A native of Monticello, NY, Dr. Block holds a bachelor's degree in psychology from Stanford University and a master's and Ph.D. in psychology from the University of Oregon. He also completed a postdoctoral fellowship at Stanford, working with the late Colin Pittendrigh, "the father of biological timing" and distinguished biologist and former Stanford President, Donald Kennedy. Dr. Block and his wife, Carol, have two adult children.



Dan Guerrero

Athletic Director • UCLA '74 • 7th Year

On April 25, 2002, Daniel G. Guerrero was named UCLA's eighth Director of Athletics, succeeding the retiring Peter Dalis. A former Bruin baseball player, Guerrero, who assumed his duties on July 1, 2002, exudes the pride of a student-athlete who is now calling the shots at his alma mater.

Guerrero, one of the most respected and talented administrators in intercollegiate athletics, has placed his mark on the program as the director of athletics at UCLA. He is currently serving as the chair of the NCAA's Division I Men's Basketball Academic Enhancement Group. He is also a member of the NCAA Division I Men's Basketball Committee. In addition, he is the third vice-president of NACDA, serves on the NACDA Executive Committee and is also on the executive board of the Division I Athletic Directors Association. In June of 2007, he was named NACDA Division I

West Region Athletic Director of the Year.

In his first six years, Guerrero has clearly established a pattern of "image and substance" that few in his profession can match. UCLA stands as the No. 1 University in the nation for NCAA team championships (103) won, a number that continues to grow under his direction. In those six years, UCLA teams have won 17 NCAA team titles (the highest total in the nation in that span) in 11 different sports, finished second 13 times and have had an additional 22 Top Five finishes. A staggering 113 teams (of 138 possible) have qualified for NCAA post-season competition and the football team has appeared in six bowl games. The program has also won 37 conference championships in 15 different sports, produced 338 All-Americans and featured four Honda Award winners, including the 2003-04 Collegiate Woman Athlete of the Year.

In the last six years, UCLA has finished second three (2007-08, 2006-07 and 2005-06), third twice (2004-05 and 2003-04) and sixth (2002-03) in the race for the National Association of Collegiate Directors of Athletics (NACDA) Director's Cup. Only two schools (UCLA and Stanford) have made the top six each of the past six years, representative of UCLA's place among the nation's elite.

Guerrero came to UCLA in 2002 from UC Irvine, where he had served as UCI's fifth Director of Athletics for 10 years. Prior to arriving at UC Irvine, he was the Athletic Director for five years at Cal State Dominguez Hills (1988-92). He received his Bachelor's degree from UCLA in 1974 and played second base in the Bruin baseball program for four years. Guerrero was inducted into the UCLA Baseball Hall of Fame in 1996. He earned a Master's degree in Public Administration in 1982 from Cal State Dominguez Hills and was named to the Pi Alpha Alpha Honor Society for Public Affairs and Public Policy that same year. Guerrero, 55, is married to the former Anne Marie Aniello and they have two grown daughters: Jenna and Katie.



Ken Weiner

Senior Associate Athletic Director • UCLA '78 • 15th Year

Ken Weiner enters his 15th year as Senior Associate Athletic Director-Business Operations at UCLA and his 29th year overall with the university. His duties include the administration and supervision of six Bruin sport programs - baseball, men's and women's soccer, women's swimming and diving, and men's and women's water polo.

During his tenure at UCLA Athletics, his sports have garnered 13 national championships and numerous conference championship titles. He also oversees new business and project development and capital improvements for the department. Weiner spearheaded the negotiations that resulted in a 20-year agreement between UCLA and the Rose Bowl, including much needed facilities improvements for the football program. In addition, he supervises the athletic facilities division, the operations of UCLA's sports practice and competition venues, game and event operations, department

and team travel and UCLA Camps and Clinics.

Weiner is responsible for major capital improvements for Athletics. Project include the renovated J.D. Morgan Intercollegiate Athletics Center and Acosta Student Athlete Training Center and Knapp Football Center, the new Hall of Fame, the Jackie Robinson baseball and Easton softball clubhouse construction and stadium renovations, the Drake Track/Marshall Field renovation, a new golf practice facility, Pauley Pavilion interior upgrades and the North soccer field construction. The new Spieker Aquatic Center is currently under construction with an opening date to be fall of 2009. Future projects include a major renovation of the historic Pauley Pavilion, upgrade of the baseball stadium clubhouse and practice facilities and construction of a new Academic Studies Center.

Weiner participates on a number of campus steering committees on behalf of Athletics, including the Campus Facilities Coordination, Campus Project Review and the Alumni Advisory Board. Weiner is a member of NACDA and IAAM. He has served on various committees for the NCAA, most recently as chairman of the Men's Water Polo Committee.

Prior to his appointment at UCLA Athletics, Weiner co-founded and served as Associate Director of the UCLA Central Ticket Office and continues to serve as the liaison between the Athletic Department and the CTO. He earned a Bachelor of Arts degree in Psychology from UCLA in 1978. He graduated with honors and was bestowed a Chancellor's Marshall award for service to the university. He and his wife, Caren, have two children, Nicole, 22, and Kevin, 19.

Key Athletic Department Staff



Don Morrison
Faculty Athletic Rep



Michael Sondheimer
Asso. A.D., Academic Admissions Svcs.



Sei Furutani
Marketing/Promotions



Paul Brown
Event Management

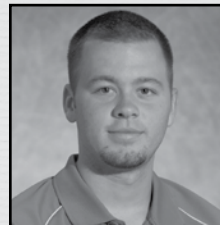

Hank Wilson
Video



Leah Waller
Administrative Assistant

UCLA: Best In Athletics

Hall of Champions



No institution of higher learning can match UCLA's history and continuity of collegiate athletics and academics success.

From four-sport letterman Jackie Robinson in the 1940s, to the 24 NCAA titles won by UCLA teams in the last nine years, UCLA flexed its athletic muscle in the 21st Century. In the last 59 years, UCLA has won an astounding total of 103 NCAA team titles, including three in 2007-08: women's water polo (sixth), women's tennis (first) and men's golf (second). In addition, the Bruins placed second nationally in women's golf and third in men's basketball, women's soccer and men's tennis. Overall, the UCLA athletic program finished second nationally in competition for the annual Director's Cup.

One of the most measurable achievements in UCLA athletics can be found at the fund-raising level. Under the stewardship of former athletic director Peter T. Dalis and current chief Dan Guerrero, UCLA now boasts 204 endowed athletic grants-in-aid as it aims toward funding all 282 allowable athletic scholarships. In addition, the J.D. Morgan Intercollegiate Athletics Center and the Acosta Center have been renovated and expanded for the second time in 20 years without the aid of taxpayer dollars. UCLA also boasts a new on-campus golf practice facility, featuring a team room, tee box and 3,000-square foot putting green. Finally, renovation recently was completed adding permanent bleachers and an expanded press box to Easton Stadium, the Bruins' softball facility. This summer, UCLA broke ground on the Spieker Aquatic Center, and renovations to Pauley Pavilion are expected to begin soon.

Perhaps the most important accomplishment has come in the classroom. Since 1952, 63 UCLA student-athletes have earned NCAA Postgraduate Scholarships, 110 have been named CoSIDA Academic All-Americans and 14 have received NCAA Top Eight Awards. In addition, Olympic swimmer Annette Salmeen in 1996 became the first UCLA student-athlete since Harold Griffin in 1969 to receive a Rhodes Scholarship.

Overall, Bruin teams have won 124 national championships, including 30 in men's and women's volleyball, 18 in men's and women's tennis, 17 in men's and women's water polo, 12 in men's and women's basketball, 13 in men's and women's track & field, and 11 in softball. In men's sports, UCLA has won 71 NCAA titles, and in women's athletics, UCLA has won 32 NCAA championships, including 12 in the last five academic years.

For 31 consecutive years, UCLA has finished among the nation's top 10 athletic programs in various national intercollegiate surveys. The Bruins won 11 overall athletic program titles, including four straight crowns from 1988-91.

In 42 of the last 45 years, UCLA has won at least one collegiate team championship, and in 25 of the last 26 years, UCLA has won at least one NCAA team title. In addition, UCLA has won at least two collegiate team titles 29 times and was the first school to win five NCAA titles (1981-82) in a single academic year. In 1999-00, UCLA captured the collegiate championship in women's water polo and NCAA champion-

ships in men's water polo, women's indoor track and field, women's gymnastics and men's volleyball.

Some of the greatest names in professional and Olympic sports history have UCLA beginnings. The NBA's all-time leading scorer and a six-time MVP, Kareem Abdul-Jabbar (Levi Alcindor) led the Bruins to three straight NCAA titles and an undefeated season. In the 2007 NBA playoffs, former Bruins Baron Davis and Matt Barnes led the Golden State Warriors to a first-round upset of the top-seeded Dallas Mavericks. Tracksters Jackie Joyner-Kersey, Gail Devers and Evelyn Ashford competed on NCAA title teams while at UCLA, and they have won 14 Olympic medals combined, including 10 gold medals. Devers in 2004 earned her fifth Olympic berth. Volleyball legend Karch Kiraly led the Bruins to three NCAA championships, won gold medals in both indoor and beach volleyball and is the official King of the Beach after winning nearly 150 beach tournaments, including eight Manhattan Beach Open crowns. Currently, former Bruins greats Stein Metzger, Jeff Nygaard, Kevin Wong and Mark Williams are among the best beach players on the AVP/FIVB circuit. In women's professional beach volleyball, former Bruin Holly McPeak is one of the tour's great legends and Annette (Buckner) Davis, Jenny (Johnson) Jordan and Elaine Youngs are some of the tour's best. The Bruins boast several players in Major League Baseball, including 2008 All-Star Chase Utley, 2002 World Series MVP Troy Glaus, Garrett Atkins and Eric Byrnes. In Olympic softball, names like Lisa Fernandez, Amanda Freed, Natasha Watley, Stacey Nuvean, Tairia Mims-Flowers and Andrea Duran give testament to UCLA's great tradition. Twenty former UCLA players played in Major League Soccer in 2008, and eight former Bruins play professionally abroad. Three former UCLA greats — Carlos Bocanegra, Jimmy Conrad and Eddie Lewis — started the United States' final match in the '06 World Cup.



The 2002 Men's Soccer Team was honored at the White House by President Bush

This Is UCLA

UCLA is among the world's leading research universities, known for the breadth and quality of its academic, research, health care, cultural, continuing education and athletic programs. A shared public asset, UCLA enriches our neighborhoods, our nation and our world on a daily basis by creating knowledge, educating students, powering the economy and serving the community. Many of its 11 professional schools and academic departments and programs are ranked among the best in the nation. UCLA is a university with the size and scope to allow for unimagined diversity, unmatched breadth and depth of scholarship, and limitless possibility for its 26,000 undergraduates and 11,500 graduate students.

Faculty, Students & Alumni

Five UCLA faculty have been awarded Nobel Prizes — the two most recent are Louis Ignarro in medicine (1998) and biochemist Paul Boyer in chemistry (1997). Among faculty there have been nine National Medals of Science recipients, and hundreds of Guggenheim Fellowships, Fulbright Awards and other academic distinctions. UCLA educates more students than other university in California and was the most sought-after institution in the nation for this fall's freshman class. At UCLA, thousands of students extend their educations beyond the classroom by working directly with faculty on research projects. Many UCLA undergraduates participate in major research studies, working one-on-one with world-renowned scholars as they discover and create new knowledge. UCLA's alumni are bright stars on the world stage. They include leaders of industry and commerce — Oscar, Grammy, Tony, and Emmy winners; philanthropists and public servants; Olympians and professional athletes; educators, engineers, bankers, and astronauts. Founded in 1934, the UCLA Alumni Association serves 87,000 members with a comprehensive array of services, programs and activities.

Books & Technology

The UCLA Library is ranked among the top ten academic research libraries in North America with holdings of more than eight million volumes as well as digital resources and services. From the birth of the Internet at UCLA in 1969, UCLA continues to be a leader in resources for learning. UCLA is nationally recognized for developing ground-breaking computer services for undergraduates and was the first university to have a Web site for every undergraduate student. The university provides an innovative, on-line tool called "My.ucla.edu," which provides a Web page tailored to each student's academic needs.

Outreach & Community Service

From its founding, UCLA has been an integral and contributing part of the greater Los Angeles community. Outreach programs and volunteerism are as much a part of UCLA as academics and research, with hundreds of UCLA-sponsored programs providing a wide range of opportunities. Many of UCLA's undergraduates volunteer for these programs, including tutoring youths, adults and incarcerated youths; addressing health and educational needs of underserved communities; combating poverty and homelessness; aiding the elderly and disabled; and providing legal, social, medical and educational assistance to community residents.

Through outreach and academic preparation programs, UCLA works with K-12 schools throughout Los Angeles to help greater numbers of students prepare to compete successfully for college. UCLA also is partnering with community colleges to increase the number of underrepresented students transferring to the university. Additionally, UCLA faculty, researchers and students provide leadership and public

Royce Hall



service in health care, law, economic development, social welfare, urban planning, public policy, arts and the environment. Most academic departments have major research projects, field studies or student internships that directly affect people's lives in Los Angeles, the state and the nation.

Health Care

UCLA Health System has been a leader in patient care, medical research and teaching for more than 50 years. Today, our physicians provide an array of cutting-edge and research-based primary and specialty services in four hospitals on two campuses, and in more than 75 clinic locations. Physicians provide specialty services in offices located on the Westwood campus and throughout Santa Monica. Primary care physicians provide healthcare for children and adults in community offices from Manhattan Beach to Malibu. Patients from Southern California, the U.S. and around the globe enter our clinics more than one million times annually, and our hospitals, more than 80,000 times a year to be treated at the world-renowned Ronald Reagan UCLA Medical Center, the Santa Monica-UCLA Medical Center and Orthopaedic Hospital, primary care offices and community outreach health programs. The four schools in the medical enterprise are medicine, dentistry, nursing and public health. UCLA Medical Center has been ranked as one of the top hospitals in the country by U.S. News & World Report, including "Best in the West" for 18 consecutive years. A new state-of-the-art medical center, which includes UCLA Medical Center, Stewart and Lynda Resnick Neuropsychiatric Hospital and Mattel Children's Hospital UCLA, opened in the summer of 2008. Santa Monica-UCLA Medical Center and Orthopaedic Hospital renovations are scheduled for completion in phases beginning this year. Groundbreaking research is constantly taking place in the Jonsson Comprehensive Cancer Center, the Gonda (Goldschmied) Neuroscience and Genetics Research Center and in many other centers and laboratories on campus.

Arts

A diverse array of public arts programming makes UCLA the leading arts and cultural center of the West. More than 500,000 people annually attend arts events including theater, music, opera and dance performances, lectures, poetry readings, exhibitions, film screenings, and media arts that are presented by UCLA's two professional arts schools. Check the web sites at arts.ucla.edu and tft.ucla.edu for more information.

Lifelong Learning

Another prime example of UCLA's connecting with the community is through UCLA Extension, one of the nation's largest divisions of continuing higher education, offering more than 4,500 courses each year in diverse fields of study.

In addition, the university conducts guided walking tours and distributes self-guided tour maps. For further information, call (310) 825-8764 or check out UCLA on the Web at ucla.edu.

Powell Library



Wooden Athletic Fund/Athletic Endowment

	Bruin Booster \$100+ Annually	Bruin Bench \$350+ Annually	Bruin Athletic Club \$850+ Annually	Bruin Athletic Club-Sustaining \$1,700+ Annually	Bruin All-American \$3,500+ Annually	Coaches Roundtable \$5,500+ Annually	Bruin Legends \$12,500+ Annually	Director's Circle \$25,000+ Annually
Membership Card	C	C	C	C	C	C	C	C
Listing in Football Game Program	C	C	C	C	C	C	C	C
Bruin Blue Subscription	C*	C	C	C	C	C	C	C
Invitations to Special Events		C	C	C	C	C	C	C
UCLA Sports Gift		C	C	C	C	C	C	C
UCLA Recreation Card		O	O	O	O	O	O	O
**Rose Bowl Parking		O	O	O	O	C	C	C
Football Pre-Game Parties			O	O	O	O	O	O
UCLA Campus Parking				O	C	C	C	C
Rose Bowl Press Box Passes						C	C	C
Special Programs w/UCLA Coaches						C	C	C
Pre-Game Rose Bowl Sideline Tour							C	C
** Premium Rose Bowl Parking							C	C
** Premium Basketball Parking								C
Away FB or BB Trip for Member and Guest								C
Exclusive Program w/UCLA Coaches & Athletic Director								C
** Football Seating Priority (Priority Area)		Blue - 4 Seats	Blue or Gold - 6 Seats	Blue or Gold - 8 Seats	Blue or Gold - 8 Seats	Blue or Gold - 10 Seats	Blue or Gold - 10 Seats	Blue or Gold - 10 Seats
** Basketball Seating Priority (Priority Area)			Blue - 4 Seats	Blue - 4 Seats	Blue - 4 Seats	Blue or Gold - 4 Seats	Blue or Gold - 4 Seats	Blue and Gold - 4 Seats each
Priority Level for FB & BB Ticket Purchase Opportunities		Level Seven (7)	Level Six (6)	Level Five (5)	Level Four (4)	Level Three (3)	Level Two (2)	Level One (1)

C= Complimentary O= Option to Purchase *Quarterly **Subject to availability

GRANT-IN-AID DONORS

FOOTBALL

Edgardo & Francesca Acosta
Troy & Rhonda Aikman
John & Catherine Allen
Bill & Kathleen Bitting
Bill & Peggy Bloomfield
Terry & Dora Brigham
Tom & Arabelle Brown
In memory of Bob Campbell
Estate of John Canaday
Jim & Carol Collins
Ronald Conway Family
Allan & Carey Cooper
Jim Devere
Bernie & Virginia Diener
Warren & Pat Dodson
Ben & Pat Dolson
Terry & Andrea Donahue
Dick & Lita Dulgarian
Rudy & Joanne Feldman
Finestone & Richter
Robert Geddes
Rose Gilbert
John & Carlin Glucksman
Kristene Griffin
Paul & Gloria Griffin
John & Linda Gunn
Judd & Jeannette Henkes
Ed & Merle Hollywood
John D. & Betty Howard Family
Chris and Leslie Johnson
Ken Kaplan
Peter & Patti Kranske
Joe Lange & Marina Russman
Bob Leonard
Randall & Janell Lewis
Robert F. Lewis & Family
Art & Lindsey Lombardi
Jerry & Dorothy Long
Tony & Geri Longo

Michael B. and Lana Luftman
Darrel & Geri Mayes
Angelo Mazzone
Carl & Bette McBain
John Morris
Violet Mugler (In memory of Charles Mugler)
Matsue Muranaka
John & James Pagliuso
Hoyt Pardee
James & Beverly Peters
Carl Peterson
John & Marolyn Peterson
In memory of Brett Purdy
Gregory G. Turk for the Purdy & Turk Families
Stephen & Janet Rogers
Len & Joanne Roth
J. Patrick Rothstein
Sanbo & Kay Sakaguchi
Leonard & Cornelia Sauble
Jim & Susan Stanley
Greg Taylor
Tommy & Erile Thompson
Russ & Char Torrey
In memory of Joe Valentine
Dick & Carol Vermeil
Bob & Marion Wilson
Chuck & Annie Winner
MEN'S BASKETBALL
John & Catherine Allen
John Branca Family
Buddy & Linda Epstein
Larry Erickson
Rose Gilbert (In memory of Sam Gilbert)
Jim & Sally Harrick
Ken & Di Kaplan
Nahum & Alice Lainer
John Morris
Willie & Anne Naulls
Pooh Richardson
Art & Shelly Rosenblum

Ralph & Shirley Shapiro (In honor of Sidney Wicks)
James & Sylvia Thayer
Tony & Sharon Thompson
George & Liz Vulich
In memory of Nell Wooden
Team Endowment
Carroll W. Adams
Steven Antebi
Tom & Arabelle Brown
Mark Canton
Allan B. Cooper (In memory of Harold Cooper)
Bernie & Virginia Diener
Eric Flamholtz & Yvonne Randle
Dick & Tricia Grey
Judd & Jeannette Henkes
Bruin Hoopsters
Rob Kahane
Jack & Phyllis King
David A. Neuman
James M. Peters
Frank Pritt
Jay & Maria Rappaport
Irv & Phyllis Ryder
Jim Shirley
Bill and Mary Lou Steinmetz
Team Managers Fund
Chuck & Annie Winner
Billy Woo
Jackie Wright

WOMEN'S BASKETBALL
Evelyn and Eleanor Lloyd Dees
Parker & Spencer Felix
Rose Gilbert
Stephen & Ann Goldberg
Bette McBain
Kirk Pasich & Pamela Woods

Christopher, Kelly & Connor Pasich

MEN'S TENNIS

Glenn Bassett
Bob Garrow Family
Larry Greiner Family
Joel Hein Memorial
Jay Jackson
Steven & Ellen Jackson
William Martin Memorial

MEN'S TRACK & FIELD

Jim & Carol Collins
Estate of Ducky Drake
Carl & Bette McBain
Oliva Family

WOMEN'S TRACK & FIELD

Victoria Cook Chapus
BASEBALL
Gene and Jackie Autry
James E. Brakebill Memorial
Jim Devere
Rick & Karen Ganulin
Harrold & Roslyn Ganulin Memorial

Jack Gifford
Dennis Gilbert
Mary Jo Greenberg (In memory of Hank Greenberg)
Wayne & Dixie Harding
Tracy Gifford Jones & Cameron Jones
Eric Karros
Tim Leary
Shane Mack
Jeffrey S. Moorad
Arn & Nancy Tellem
David Weiner

Team Endowment
Parents' Fund
10th Player Fund

The UCLA Athletics Campaign has endowed 204 of the 282 NCAA allowable athletic grants-in-aid. UCLA Athletics expresses its sincere gratitude to the individuals listed for their support in the continuing effort to distinguish UCLA as the nation's premier academic and athletics institution.

An endowment generates income to the University in perpetuity. By investing the gift principal and using just the interest earned to help meet the cost of a grant-in-aid assures the Athletic Department of on-going funds to maintain the quality and diversity of its program.

Currently, UCLA provides financial assistance to over 400 student-athletes participating in 24 intercollegiate sports. However, expenses such as the cost of tuition for student-athletes have increased dramatically in the last several years while department revenues have remained relatively stable.

Tax-deductible gifts to the Wooden Athletic Fund play a pivotal role in meeting the escalating costs of team travel, recruiting, equipment replacement and, most importantly, in providing athletic scholarships. Now more than ever, private support is necessary if UCLA is to maintain its position as the best athletic program in the country. Your help is truly needed and greatly appreciated.

To encourage private support of our program, the best football and basketball tickets are allocated to our most generous donors. Members of the Wooden Athletic Fund receive priority in the assignment of tickets for home contests in the Rose Bowl and in Pauley Pavilion in accordance with the UCLA Priority Seating Policy. Please refer to the donor benefits chart to determine season ticket opportunities. In many cases, special reserved parking is also available for our donors.

If you have any questions regarding the Wooden Athletic Fund or the benefits members receive, please contact the Athletic Development Office at 310/206-3302.

SOFTBALL

Michele Aguilar Carlin

MEN'S SOCCER

Frank and Kathleen Marshall
Dan Tana

MEN'S WATER POLO

Arpad & Katherine Domyan
Irving & Betty Webb

MEN'S GOLF

Robert Bergman Memorial
Friends of College Golf honoring:
Eddie Merrins
Byron Nelson
Greg Norman
Arnold Palmer
Lee Trevino
Jack Keller

WOMEN'S WATER POLO

Ted and Jennifer Weggeland

WOMEN'S GYMNASTICS

Evelyn Dees
Carl & Bette McBain
Donald R. Shepherd
WOMEN'S VOLLEYBALL
Terence Lim

MEN'S VOLLEYBALL

Charles Jackson Family
James Montgomery
Al Scates

Marty Shapiro

Tupac & Moy

The Von Hagen Family

WOMEN'S SOCCER

Arthur Levine & Lauren Leichtman
Shirley & Ralph Shapiro

WOMEN'S TENNIS

Gayle Godwin & Bill Zaima
Ronald Marks
In Memory of David May
John Morris
Murray & Lenore Neidorf
Pete Sampras
The Sutton Sisters

WOMEN'S GOLF

Bette McBain
Jackie Steinmann

WOMEN'S ROWING

Louise & Tom Jones Family
In Honor of Amy Fuller

OTHER ENDOWMENTS

Bruin Boosters for Women's Sports/Dr. Judith R. Holland
James Devere
Estate of Lucille Moss
Henry & Dee Stickney

**Through May 9, 2008*